

## How to control video recording start/stop via Aux channel

1. Solder the PIN "SI" of the Stack-X DVR board to the PIN"LED" of the Stack-X F4 flight controller board

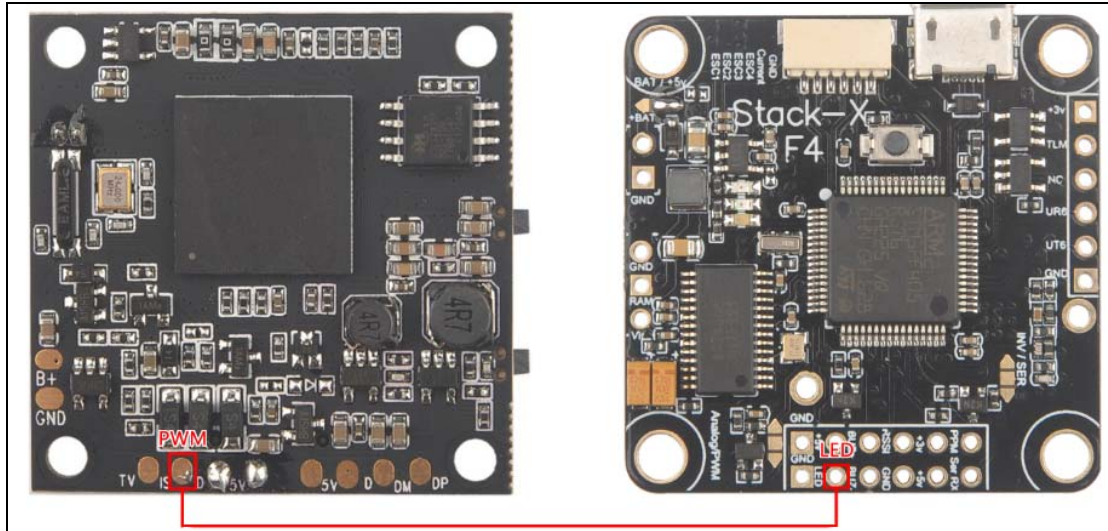

2. Disable LED\_STRIP feature and Enable SERVO\_TILT , then click Save and Reboot.

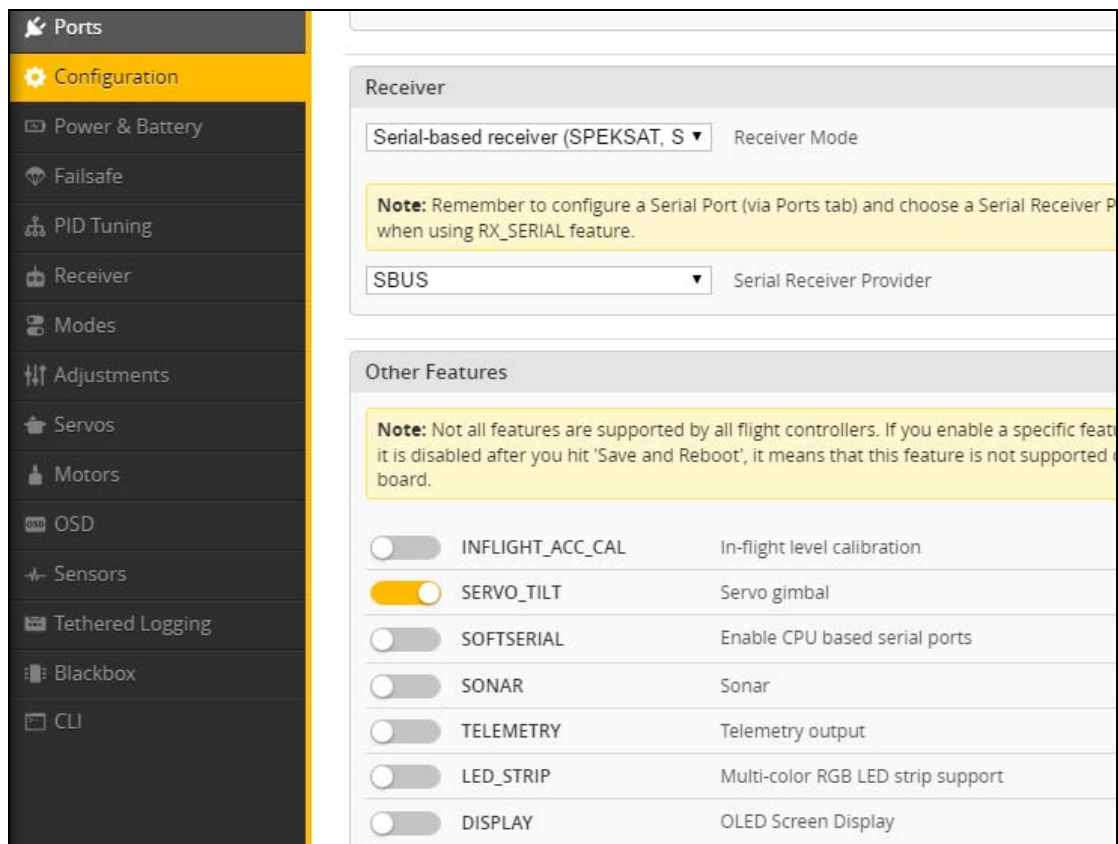

- In Servos TAB, select A2(AUX2) for Servo 0 controller channel, then click Save. You can also select A3(AUX3),A4(AUX4) or other AUX Channel as your wish

ig Disabled

## Servos

Name	MID	MIN	MAX	Change Direction in TX									
				CH1	CH2	CH3	CH4	A1	A2	A3	A4		
Servo 0	1500	1000	2000	<input type="checkbox"/>	<input type="checkbox"/>	<input type="checkbox"/>	<input type="checkbox"/>	<input type="checkbox"/>	<input checked="" type="checkbox"/>	<input type="checkbox"/>	<input type="checkbox"/>	<input type="checkbox"/>	<input type="checkbox"/>
Servo 1	1500	1000	2000	<input type="checkbox"/>	<input type="checkbox"/>	<input type="checkbox"/>	<input type="checkbox"/>	<input type="checkbox"/>	<input type="checkbox"/>	<input type="checkbox"/>	<input type="checkbox"/>	<input type="checkbox"/>	<input type="checkbox"/>
Servo 2	1500	1000	2000	<input type="checkbox"/>	<input type="checkbox"/>	<input type="checkbox"/>	<input type="checkbox"/>	<input type="checkbox"/>	<input type="checkbox"/>	<input type="checkbox"/>	<input type="checkbox"/>	<input type="checkbox"/>	<input type="checkbox"/>
Servo 3	1500	1000	2000	<input type="checkbox"/>	<input type="checkbox"/>	<input type="checkbox"/>	<input type="checkbox"/>	<input type="checkbox"/>	<input type="checkbox"/>	<input type="checkbox"/>	<input type="checkbox"/>	<input type="checkbox"/>	<input type="checkbox"/>
Servo 4	1500	1000	2000	<input type="checkbox"/>	<input type="checkbox"/>	<input type="checkbox"/>	<input type="checkbox"/>	<input type="checkbox"/>	<input type="checkbox"/>	<input type="checkbox"/>	<input type="checkbox"/>	<input type="checkbox"/>	<input type="checkbox"/>
Servo 5	1500	1000	2000	<input type="checkbox"/>	<input type="checkbox"/>	<input type="checkbox"/>	<input type="checkbox"/>	<input type="checkbox"/>	<input type="checkbox"/>	<input type="checkbox"/>	<input type="checkbox"/>	<input type="checkbox"/>	<input type="checkbox"/>
Servo 6	1500	1000	2000	<input type="checkbox"/>	<input type="checkbox"/>	<input type="checkbox"/>	<input type="checkbox"/>	<input type="checkbox"/>	<input type="checkbox"/>	<input type="checkbox"/>	<input type="checkbox"/>	<input type="checkbox"/>	<input type="checkbox"/>

- In CLI TAB, type `resource SERVO 1 A00` , then save.

```
$M>-1: # gr#
Entering CLI Mode, type 'exit' to return, or 'help'

# resource SERVO 1 A00

NOTE: A00 already assigned to LED_STRIP.

Resource is set to A00

# save

# saving
```

- Enjoy Start/Stop recording feature via AUX2 channel !!!